

Sonata in G minor

ソナタ ト短調

85

H. Eccles
エックレス

Grave

p *cresc.*

Grave

p *cresc.*

4

1. *p* 2. *p*

8

p

12

f *rit.*

f *rit. ff*

Sonate en sol mineur Sonate in G-Moll Sonata en sol menor

Courante
Allegro con spirito

Allegro con spirito

14

17

21

25

88
29

p

33

37

f

41

1. 2.

f

Adagio

Adagio

p

pp

13

pp *f* *tr*

16

f *mf* *f*

20

f *p* *f*

24

rit. *attacca*

Vivace 91

mf

Vivace

p

6

11

p

pp

16

mf

p

22

f *mf*

27

p *cresc.* *pp* *cresc.*

32

f *mf* *p*

38

p *p* *pp*

44

mf

p

49

f

p

mf

pp

54

f

p

mf

60

mf

p

Tambourin タンブラン

A.E. Grétry
グレートリー

Allegretto
p grazioso

Allegretto
p grazioso

6 *p* *f* *cresc.* *mf*

11 *p* *mf*

17 *mf*

22 95

27

33

38

43

ff

48

p

53

Con fuoco

f

Con fuoco

59

ff

Pa *

Largo ラルゴ

J.S. Bach
バハ

Cantabile ed espressivo

dolce

Cantabile ed espressivo

dolce

98
12

f
cresc.
f

15

p
p

18

pp
pp

20

f
dim. *p espressivo*
segue *pp* *dim.*

Allegro アレグロ

99

J.S. Bach

バハ

Allegro

Allegro

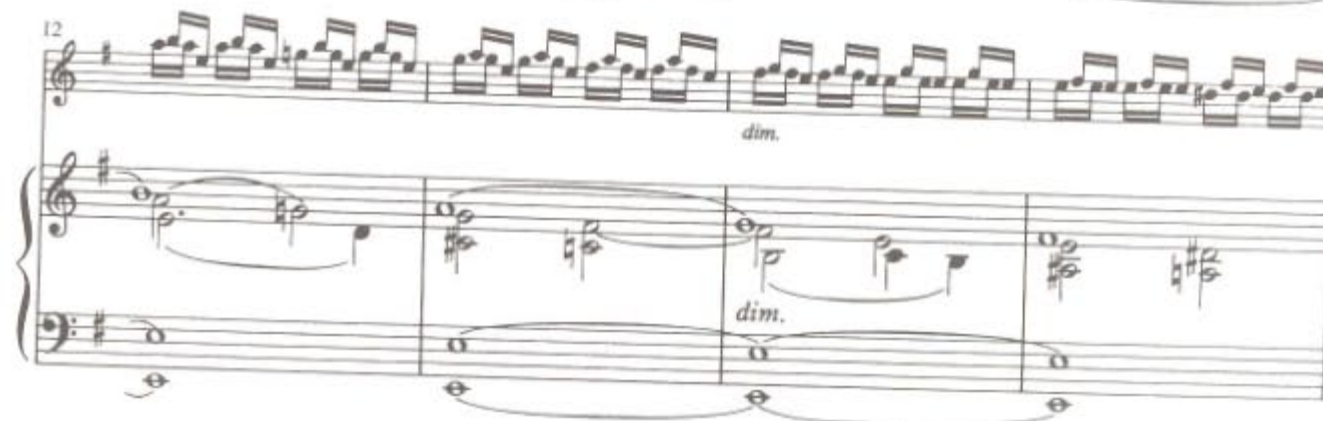
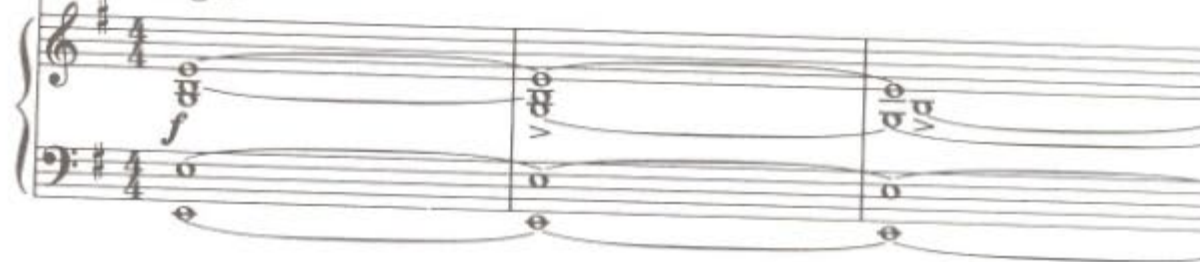

16

p

p

20

dim.

dim.

24

p

dim.

ff

27

p

dim.

ff

Largo Espressivo ラルゴ エスプレッシーボ

101

G. Pugnani

プニャーニ

p dolce

p dolce

p

f

p

poco rit.

poco rit.

a tempo

molto espress. e poco riten.

a tempo

a tempo

p

102
13

cresc.
p
cresc.

16

f
tr
dim.
f
dim.

19

p
tr
p

22

poco rit.
a tempo
f rapido
molto rit.
tr
poco rit.
a tempo
molto rit.

Sonata コンチェルト ソナタ

Ritornello
LargoF.M. Veracini
ベラチーニ

Largo

f

sempre ff *sf* *sf* *sf*

cantabile

8

10

12

14

16 105

18

20

22

24

25

26

27

28

29

30

31

32 *sempre f*

34 *f* *pp tranquillo* *cresc.*

36 *mf* *cresc.*

38 *ff* *attacca*

Allegro con fuoco

15 109

19

23

27

31

35

39

43

47

f *p* *p*

50

cresc. *ff* *pp*

53

cresc. *ff* *pp*

56

f *p* *cresc.* *f* *p*

59

tr
dim.
dim.

62

tr
pp
pp

65

tr
p
cresc.
sf
p
sf
sf
cresc.

69

cresc.
ff
attacca
cresc.
ff
attacca

Minuet

113

114
16

pp *cresc. molto*

20

f *cresc. molto*

24

f *p*

28

f *Fine* *attacca*

Gavotte
Allegro

115

Allegro

116
17

p

20

p

24

pp *f* *f* *p*

28

cresc.

32

36

40

44

*Minuet D.C. senza replica
sin' al Fine, poi attacca*

Gigue
Presto

120

47

47

f *p* *f* *p*

f *sf* *p* *f*

53

53

p *f* *sf* *pp*

58

58

cresc. *f*

cresc.

63

63

tr *f* *sf* *p* *cresc.*

69 121

75

80

85

90

p *cresc.* *f*

95

cresc. *ff*

101

f *p* *pp*

107

cresc. *mf*